

EARN 6.0 Professional CE Hours!

THE RELATIONSHIP TRAINING INSTITUTE PRESENTS

Law & Ethics 2008: Risk Management in Clinical Practice

Presenter: **Ellen Stein, Ph.D.**

October 24, 2008 (Friday)

THE MOST INFORMATIVE AND ENTERTAINING ETHICS TRAINING ANYWHERE IN CALIFORNIA!

In the workshop you will learn...

WHAT EXACTLY IS "MALPRACTICE" ?

HAVE THE LAWS/REGULATIONS CHANGED SINCE I WAS LICENSED?

- Child Abuse
- Elder/Dependent Adult Abuse
- Supervision Coursework Requirements
- Spousal/Partner Abuse Coursework Requirements
- Aging/Long-Term Care Coursework Requirements
- The NEW Tarasoff Warning

HIPAA: NEW SECURITY STANDARDS

- Court Orders vs. Subpoenas
- Treating Minors Without Parental Consent
- Danger to Self, Others, Property of Others

WHAT DO YOU MEAN BY "ETHICS"?

- Informed Consent
- Confidentiality v. Privilege v. Privacy
- Record Keeping and Disclosure
- Dual and Sexual Relationships with Patients
- Boundary Violations: Risk Factors

WHAT ARE SOME OF THE NEW TRENDS IN CLINICAL PRACTICE?

- The Patriot Act
- Patient Death: Personal Needs v Professional Obligations
- The "Professional Will"

CONTINUING EDUCATION

Approved for 6.0 Continuing Education Hours.
Meets Requirements For Ethics Training For Psychologists,
Clinical Social Workers, And MFT's!

For more information:

Visit our website at www.RTIprojects.org or
Contact Suzanne Smyth at 619.296.8103, ext. 10 or
E-mail: info@RTIprojects.org

ABOUT THE SPEAKER:

Ellen Stein, Ph.D., is an Adjunct Clinical Professor at Alliant International University in San Diego. Dr. Stein teaches the BOP/BBS required workshops in Law/Ethics and Domestic Violence for various schools, county health departments and mental health agencies across California. She is also a forensic expert offering assessment, expert witness testimony and treatment in both civil and criminal cases. Dr. Stein consults with licensed mental health practitioners who face either inquiry or investigation by the BBS/BOP. She is also a lead instructor for the AATBS, training candidates for the national psychology license exam (EPPP) throughout the Western United States. She has published extensively on legal and ethical issues. Her training workshops are known for her outstanding interweaving of valuable ethical training in an entertaining and engaging style.

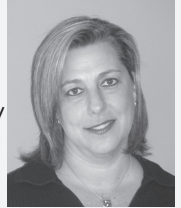

DATE, TIME & LOCATION:

October 24, 2008 (Friday)

8:30 AM - 3:30 PM

Registration: 7:45 AM

University of San Diego

Douglas F. Manchester

Executive Conference Center

5998 Alcalá Park

San Diego, CA 92110

FEES

\$135 (paid registration by Oct. 13)

\$150 (paid after Oct. 13)

\$125 Full-time Student/
Co-Sponsoring Agency staff
(paid by Oct. 13)

\$135 Full-time Student/
Co-Sponsoring Agency staff
(paid after Oct. 13)

Registration Options:

On-line: www.RTIprojects.org

Fax: 619.296.5027

Mail: 4036 Third Avenue
San Diego, CA 92103

Call: 619.296.8103 ext.10



RELATIONSHIP
TRAINING INSTITUTE